

A Policy Oriented Architecture for the Web: New Infrastructure and New Opportunities



Renato Iannella
Karen Henriksen
Ricky Robinson
renato@nicta.com.au

A bit of History...



W3C Digital Rights Management Workshop

Sophia Antipolis, France
22-23 January 2001



Open Digital Rights Management

Dr Renato Iannella
IPR Systems Pty Ltd
Chief Scientist

renato@iprsystems.com
<http://www.iprsystems.com>

Policy-Aware Web

- **Fully support a move to a Policy-Aware Web**
 - **This will truly move towards “Leading the Web to Its Full Potential...”**
 - **New Web Infrastructure**
- **Huge Opportunity**
 - **Numerous communities working on Policy Languages**
 - **Vertical nightmare...**
- **Huge Interest...Major Impact...**

Policies, Policies...

- **Privacy**
- **Rights**
- **Identity**
- **Access Control**
- **Context**
- **Preference**
- **QoS**
- ...

Creative Commons



Attribution-ShareAlike 2.0

You are free:

- to copy, distribute, display, and perform the work
- to make derivative works
- to make commercial use of the work

Under the following conditions:



Attribution. You must attribute the work in the manner specified by the author or licensor.



Share Alike. If you alter, transform, or build upon this work, you may distribute the resulting work only under a license identical to this one.

- For any reuse or distribution, you must make clear to others the license terms of this work.
- Any of these conditions can be waived if you get permission from the copyright holder.

Your fair use and other rights are in no way affected by the above.

This is a human-readable summary of the [Legal Code \(the full license\)](#).

[Disclaimer](#) 

Creative Commons



Attribution-ShareAlike 2.0

You are free:

- to copy, distribute, display, and perform the work
- to make derivative works
- to make commercial use of the work

Under the following conditions:



Attribution. You must attribute the work in the manner specified by the author or licensor.



Share Alike. If you alter, transform, or build upon this work, you must distribute the resulting work only under a license identical to this one.

- For any reuse or distribution, you must make clear to others the license terms of this work.
- Any of these conditions can be waived if you get permission from the copyright holder.

Your fair use and other rights are in no way affected by the above.

This is a human-readable summary of the [Legal Code \(the full license\)](#).

[Disclaimer](#) 



Attribution-ShareAlike 2.0

CREATIVE COMMONS CORPORATION IS NOT A LAW FIRM AND DOES NOT PROVIDE LEGAL SERVICES. DISTRIBUTION OF THIS LICENSE DOES NOT CREATE AN ATTORNEY-CLIENT RELATIONSHIP. CREATIVE COMMONS PROVIDES THIS INFORMATION ON AN "AS-IS" BASIS. CREATIVE COMMONS MAKES NO WARRANTIES REGARDING THE INFORMATION PROVIDED, AND DISCLAIMS LIABILITY FOR DAMAGES RESULTING FROM ITS USE.

License

THE WORK (AS DEFINED BELOW) IS PROVIDED UNDER THE TERMS OF THIS CREATIVE COMMONS PUBLIC LICENSE ("CCPL" OR "LICENSE"). THE WORK IS PROTECTED BY COPYRIGHT AND/OR OTHER APPLICABLE LAW. ANY USE OF THE WORK OTHER THAN AS AUTHORIZED UNDER THIS LICENSE OR COPYRIGHT LAW IS PROHIBITED.

BY EXERCISING ANY RIGHTS TO THE WORK PROVIDED HERE, YOU ACCEPT AND AGREE TO BE BOUND BY THE TERMS OF THIS LICENSE. THE LICENSOR GRANTS YOU THE RIGHTS CONTAINED HERE IN CONSIDERATION OF YOUR ACCEPTANCE OF SUCH TERMS AND CONDITIONS.

1. Definitions

- "Collective Work"** means a work, such as a periodical issue, anthology or encyclopedia, in which the Work in its entirety in unmodified form, along with a number of other contributions, constituting separate and independent works in themselves, are assembled into a collective whole. A work that constitutes a Collective Work will not be considered a Derivative Work (as defined below) for the purposes of this License.
- "Derivative Work"** means a work based upon the Work or upon the Work and other pre-existing works, such as a translation, musical arrangement, dramatization, fictionalization, motion picture version, sound recording, art reproduction, abridgment, condensation, or any other form in which the Work may be recast, transformed, or adapted, except that a work that constitutes a Collective Work will not be considered a Derivative Work for the purpose of this License. For the avoidance of doubt, where the Work is a musical composition or sound recording, the synchronization of the Work in timed-relation with a moving image ("synching") will be considered a Derivative Work for the purpose of this

Creative Commons



```
<License rdf:about="http://creativecommons.org/licenses/by-nc-nd/2.5/">  
<permits rdf:resource="http://web.resource.org/cc/Reproduction" />  
<permits rdf:resource="http://web.resource.org/cc/Distribution" />  
<requires rdf:resource="http://web.resource.org/cc/Notice" />  
<requires rdf:resource="http://web.resource.org/cc/Attribution" />  
<prohibits rdf:resource="http://web.resource.org/cc/CommercialUse" />  
</License>
```

- For any reuse or distribution, you must make clear to others the license terms of this work.
- Any of these conditions can be waived if you get permission from the copyright holder.

Your fair use and other rights are in no way affected by the above.

This is a human-readable summary of the [Legal Code \(the full license\)](#).

[Disclaimer](#) 

BY EXERCISING ANY RIGHTS TO THE WORK PROVIDED HERE, YOU ACCEPT AND AGREE TO BE BOUND BY THE TERMS OF THIS LICENSE. THE LICENSOR GRANTS YOU THE RIGHTS CONTAINED HERE IN CONSIDERATION OF YOUR ACCEPTANCE OF SUCH TERMS AND CONDITIONS.

1. Definitions

- "Collective Work"** means a work, such as a periodical issue, anthology or encyclopedia, in which the Work in its entirety in unmodified form, along with a number of other contributions, constituting separate and independent works in themselves, are assembled into a collective whole. A work that constitutes a Collective Work will not be considered a Derivative Work (as defined below) for the purposes of this License.
- "Derivative Work"** means a work based upon the Work or upon the Work and other pre-existing works, such as a translation, musical arrangement, dramatization, fictionalization, motion picture version, sound recording, art reproduction, abridgment, condensation, or any other form in which the Work may be recast, transformed, or adapted, except that a work that constitutes a Collective Work will not be considered a Derivative Work for the purpose of this License. For the avoidance of doubt, where the Work is a musical composition or sound recording, the synchronization of the Work in timed-relation with a moving image ("synching") will be considered a Derivative Work for the purpose of this

Rights Model - 1

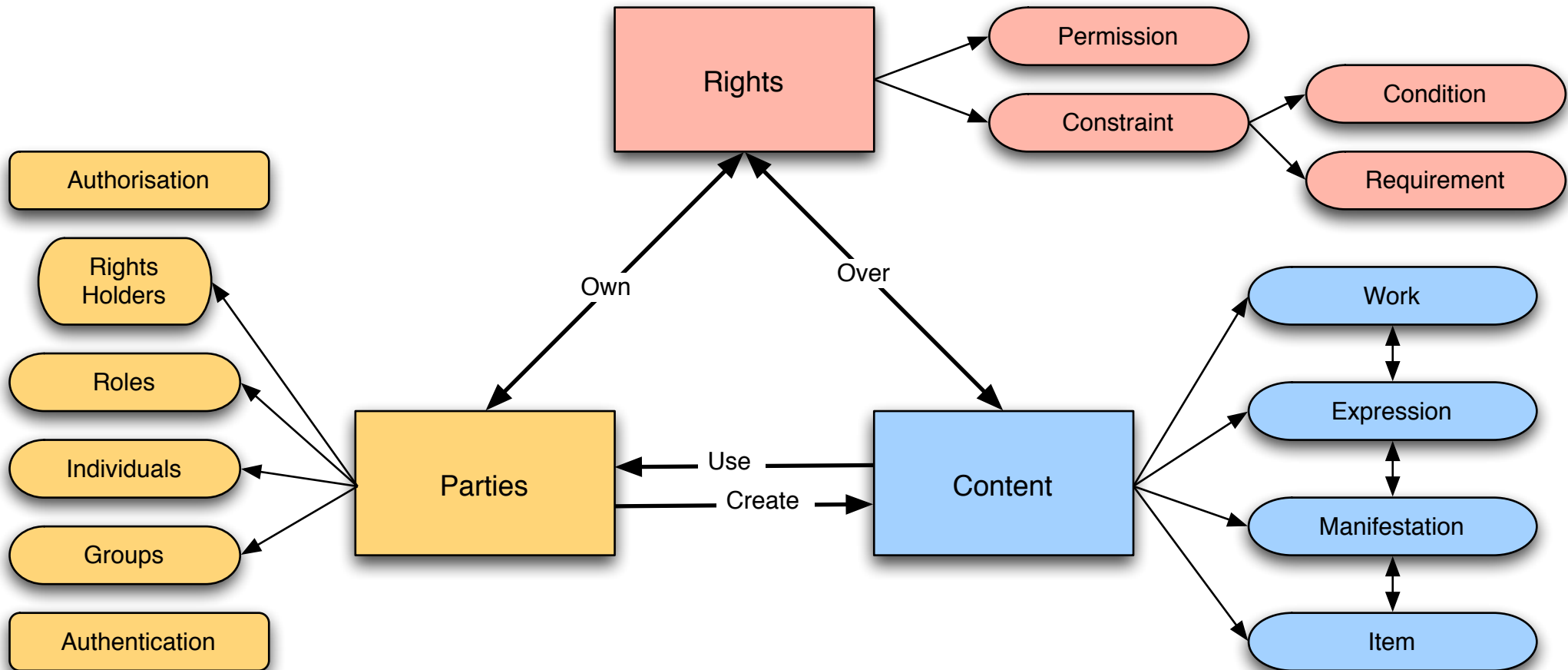

Rights Model - 2

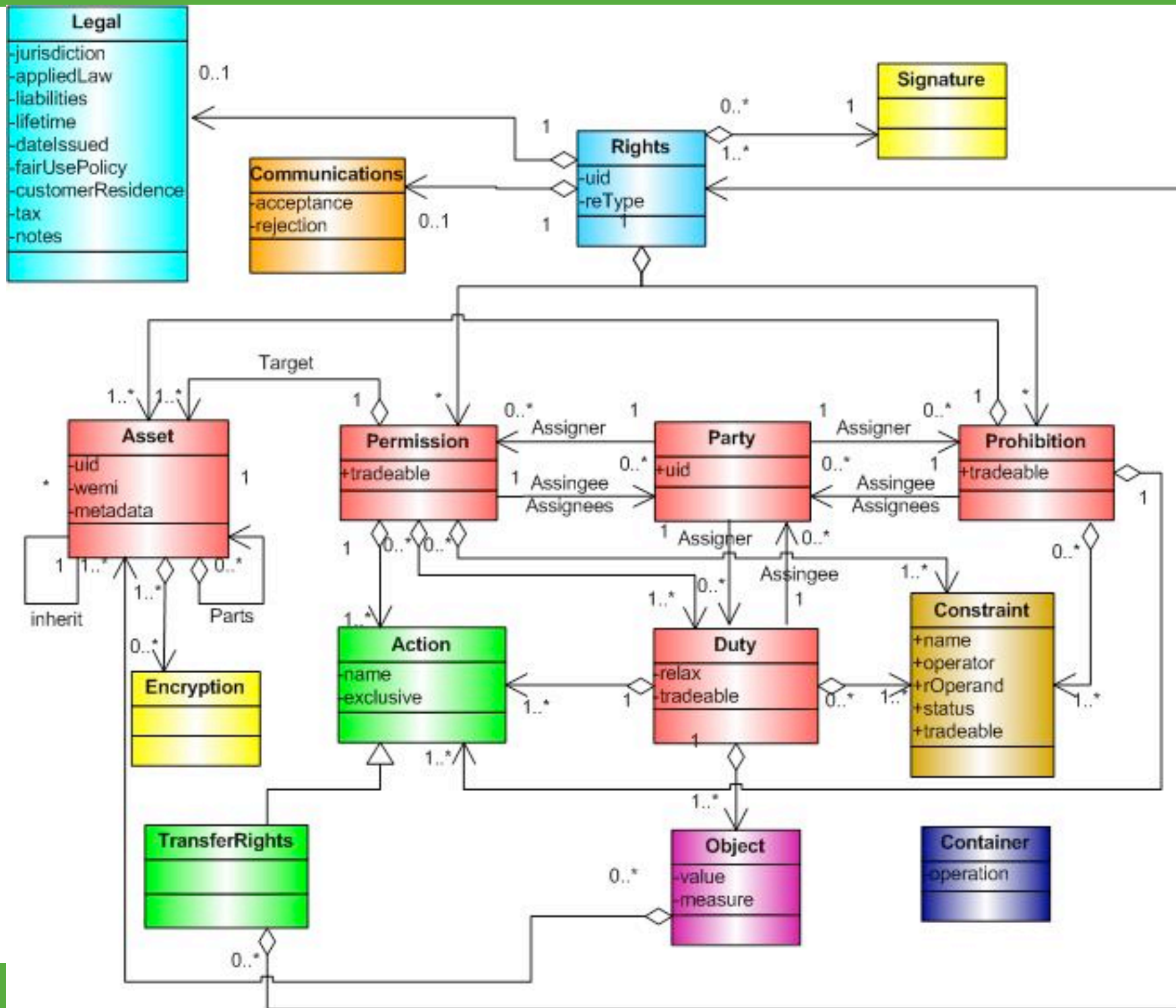

Context Preferences

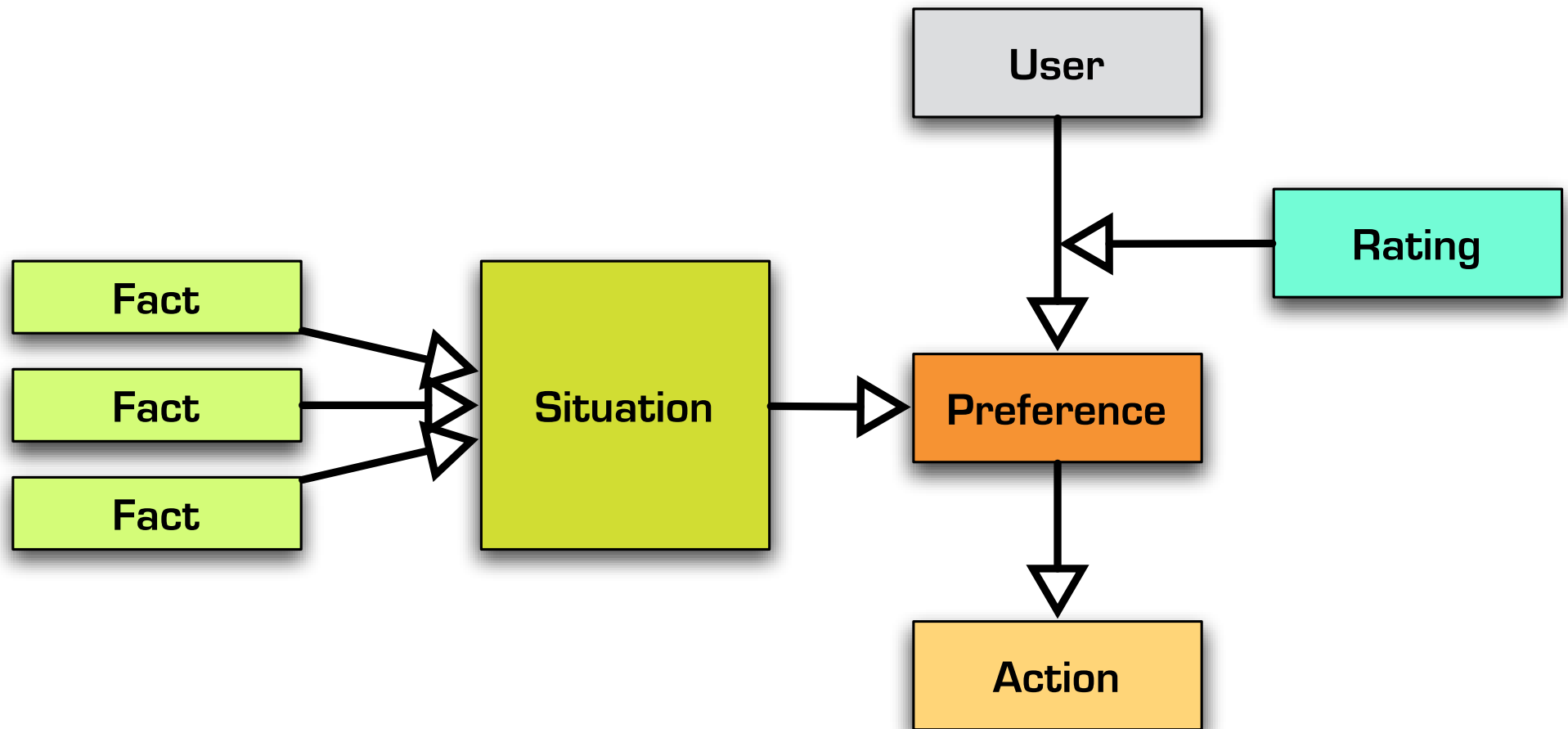

Context Example

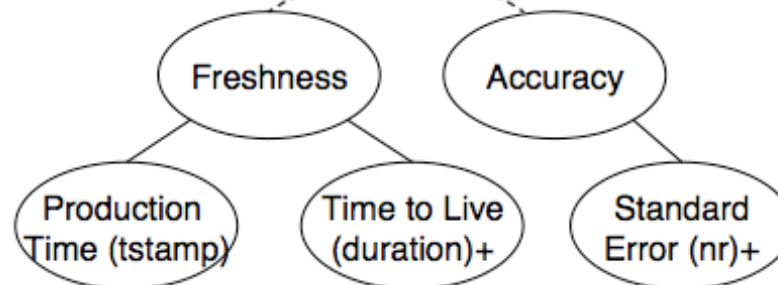
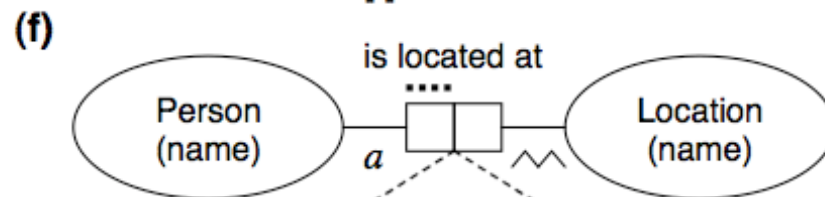
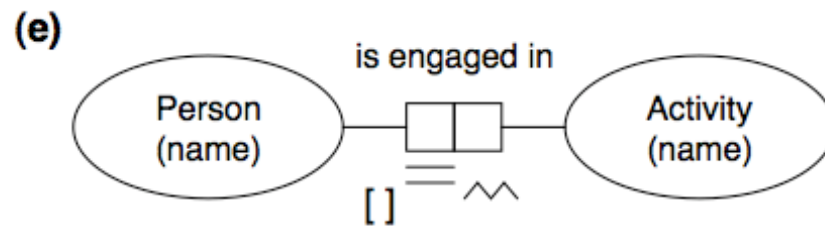
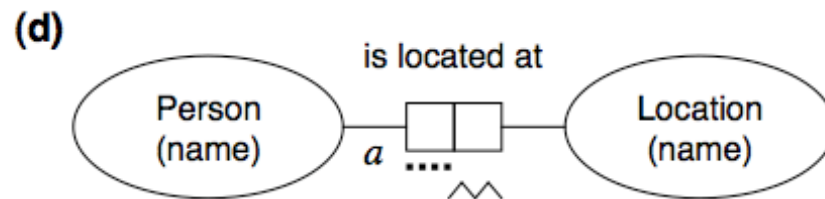
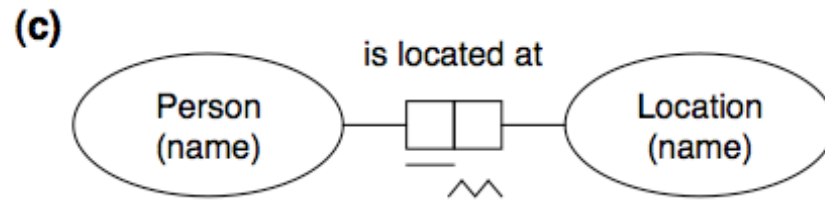
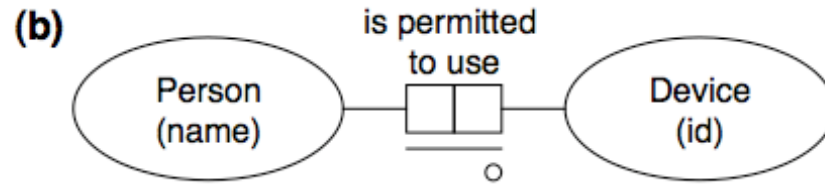
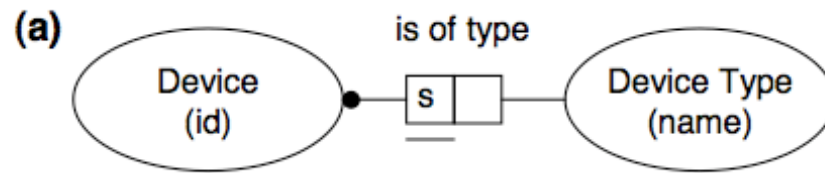

IETF Common Policy



```
<ruleset xmlns="urn:ietf:params:xml:ns:common-policy">
  <rule id="f3g44r1">
    <conditions>
      <sphere value="work"/>
      <identity>
        <one id="sip:alice@example.com"/>
        <many>
          <except domain="example.com"/>
          <except id="tel:+1-212-555-1234" />
        </many>
      </identity>
      <validity>
        <from>2003-12-24T17:00:00+01:00</from>
        <until>2003-12-24T19:00:00+01:00</until>
      </validity>
    </conditions>
    <actions/>
    <transformations/>
  </rule>
</ruleset>
```

XACML 2 - Language Model

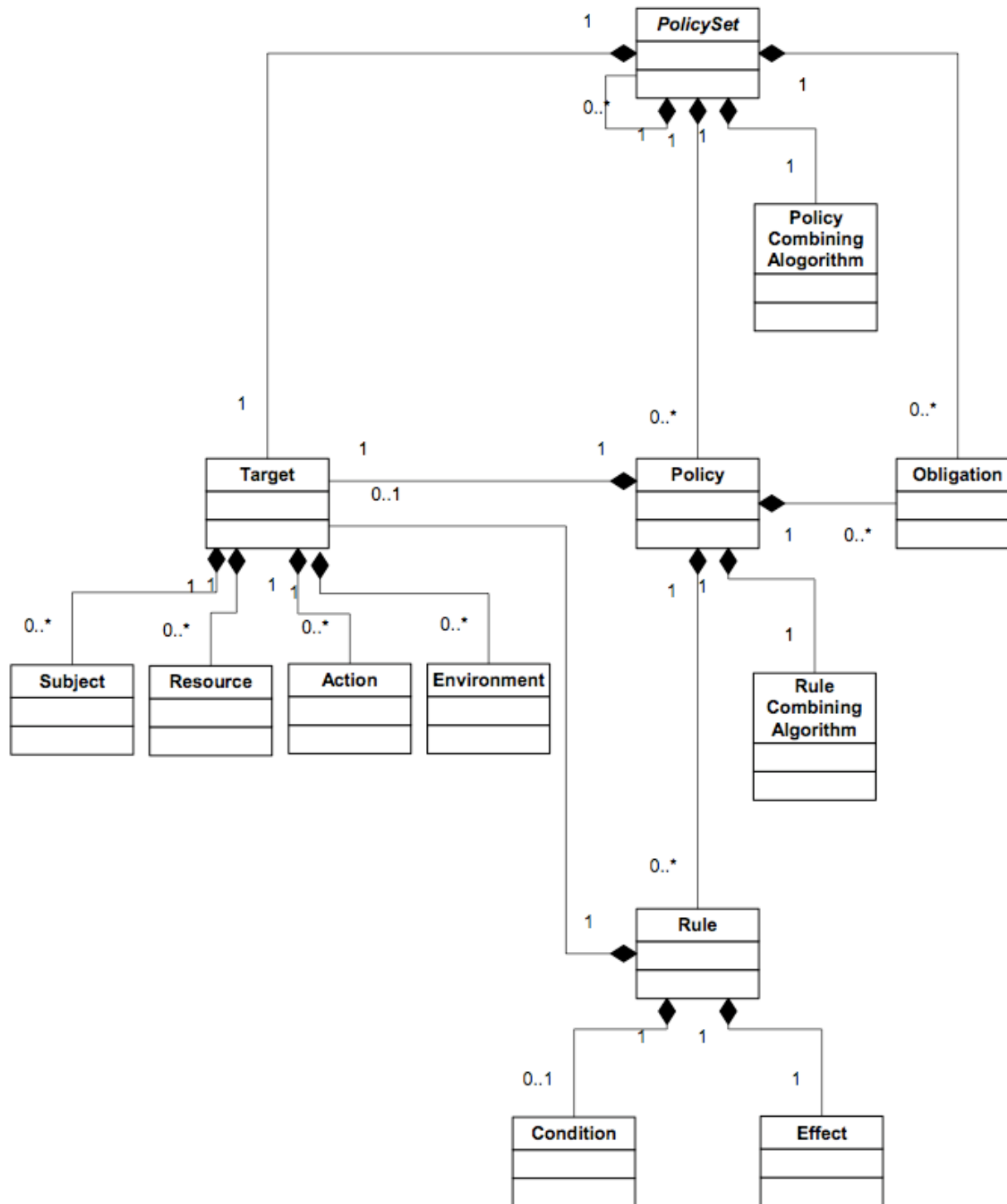

XACML 2 - Negotiation Model

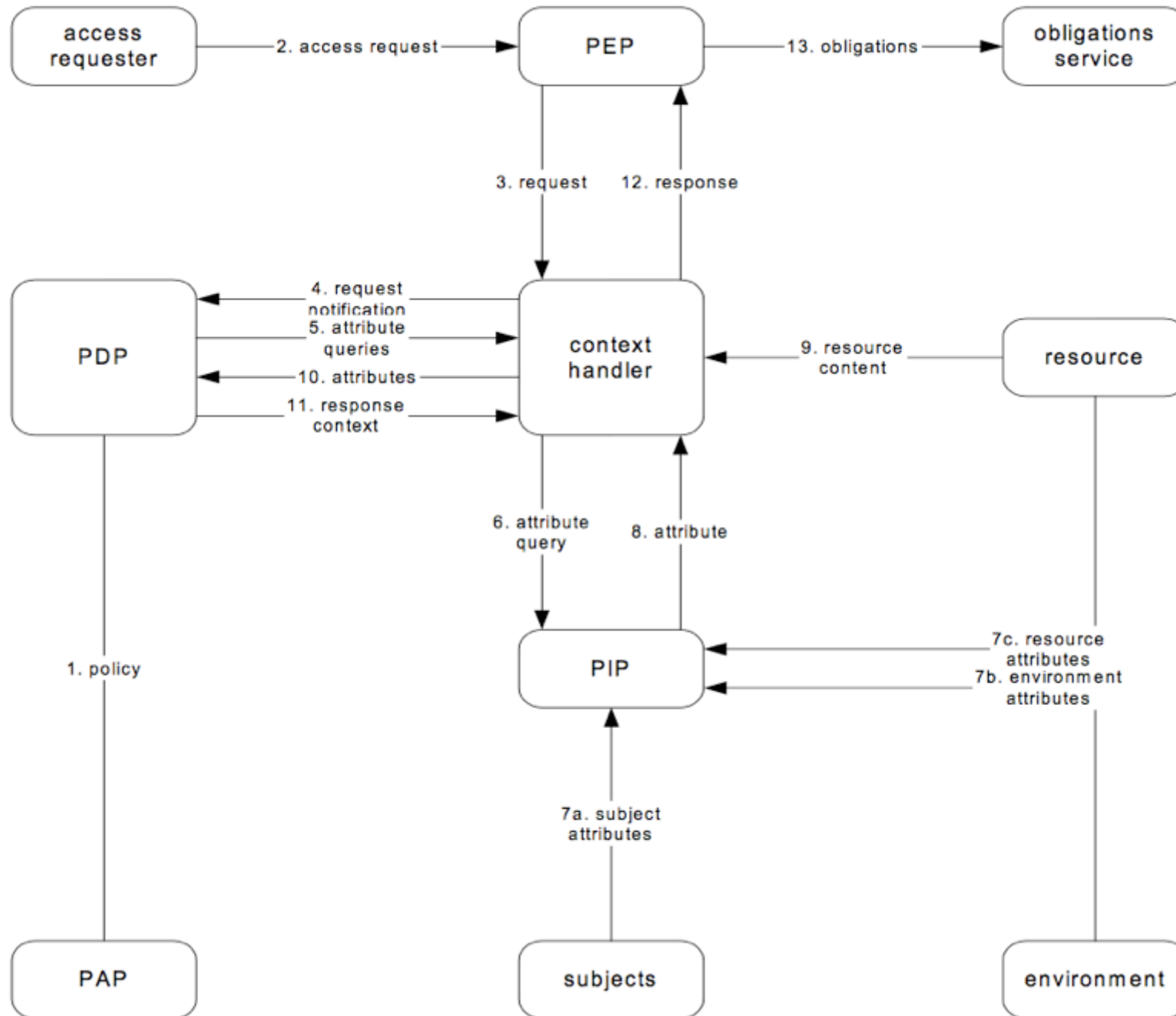

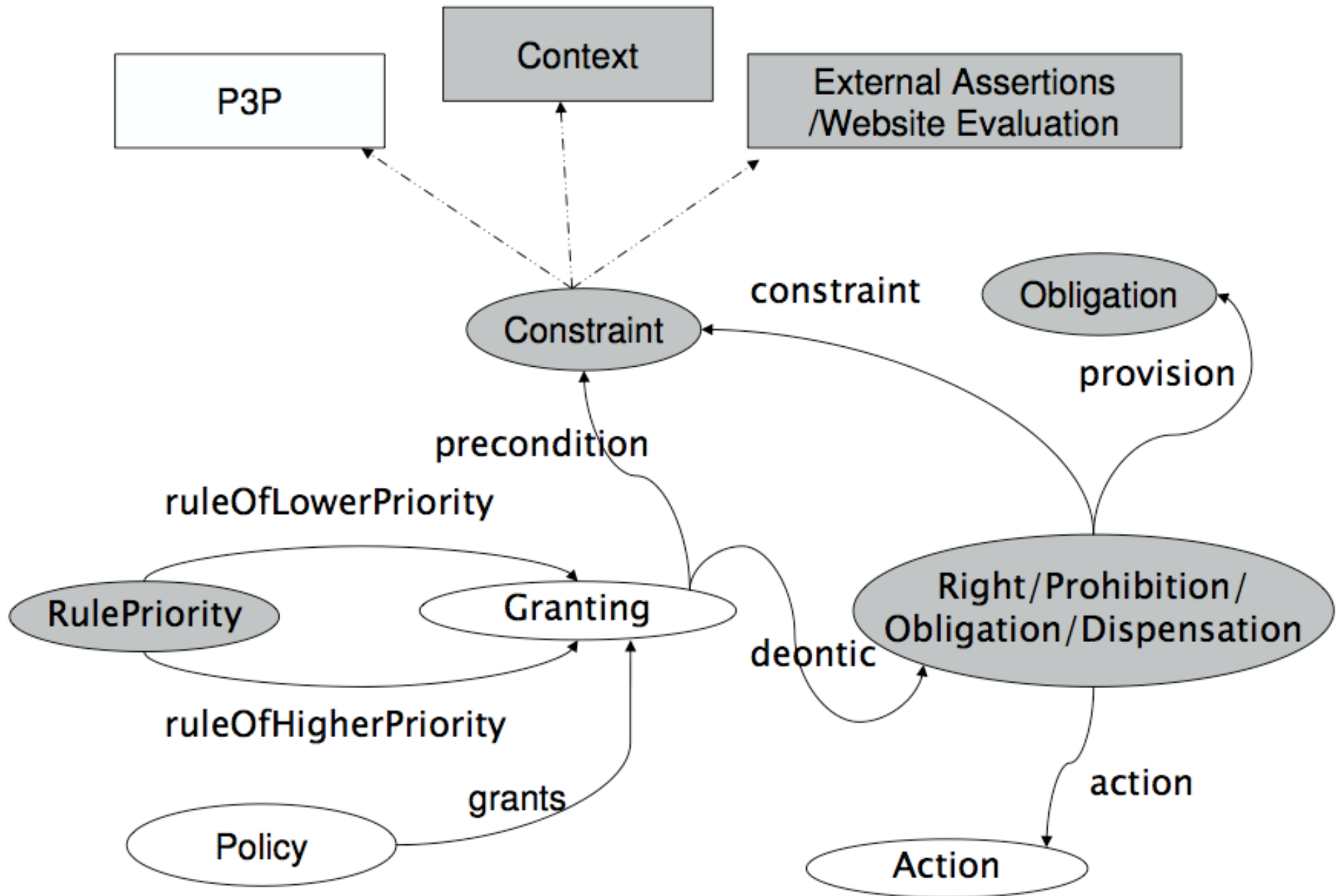

Policy Requirements

- **Transparency, Compliance mechanisms, Accountability (See Weitzner et al)**
- **Trust**
 - **“enforcement” mechanisms V community acceptance**
- **Inclusive of the Mobile sector (identity privacy)**
- **Address Policy conflicts and preferences (priorities)**
- **Meet the dynamics of Context**

Policy Framework

- **Challenges**
 - **Policy Requirements**
 - **Policy Abstract Reference Model (PARM)**
 - **Expression(s) of the PARM**
 - **PARM Architecture(s)**
- **Community/Sector based Ontologies and Vocabularies**

Policy Framework

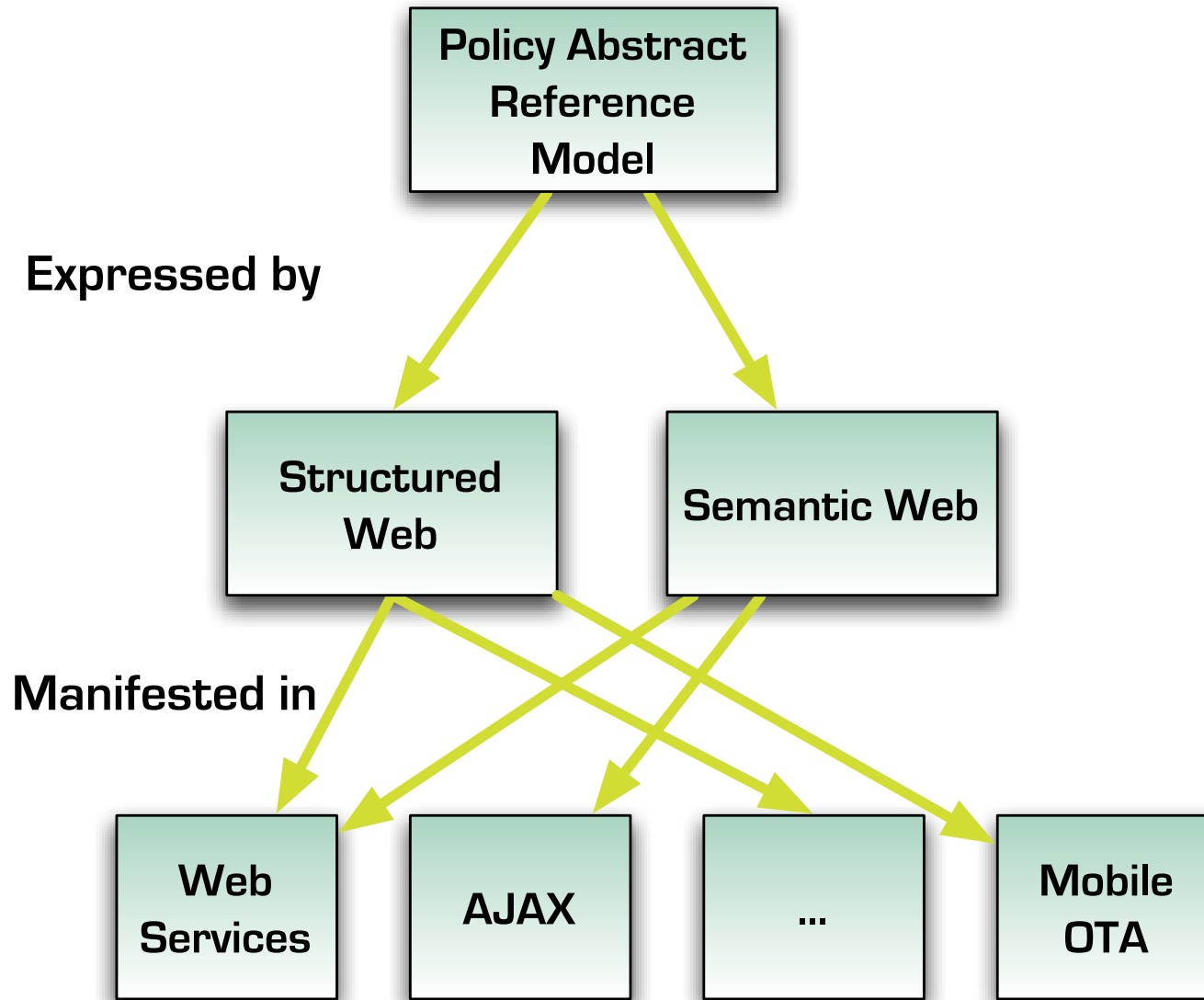

Policy Models

- **Capture the commonality of the community**
 - **Information Model**
 - **Negotiation Model**
 - **Enforcement Model**
 - **Consent Model**
 - ...
- **Support in the Web Infrastructure**

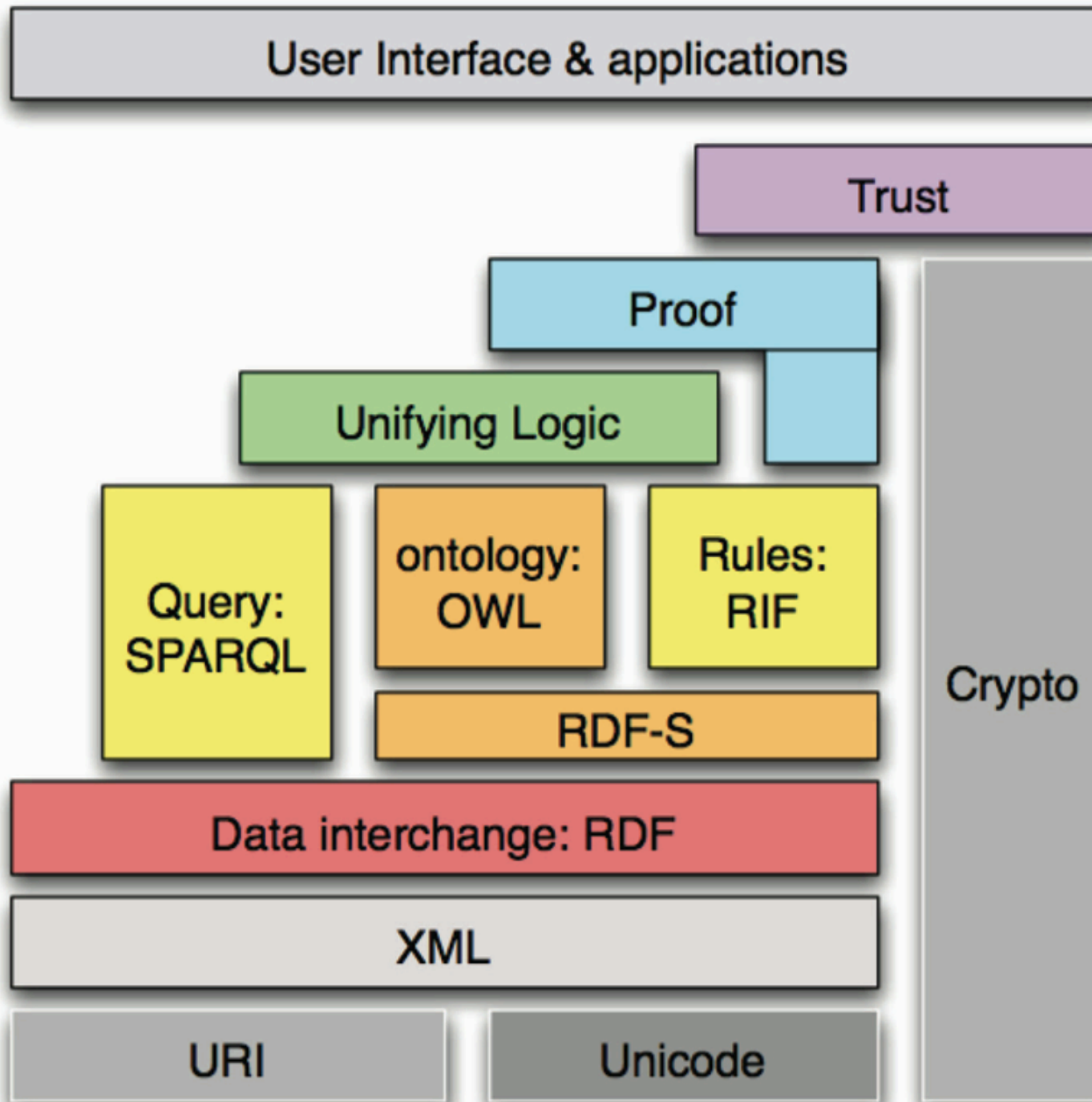

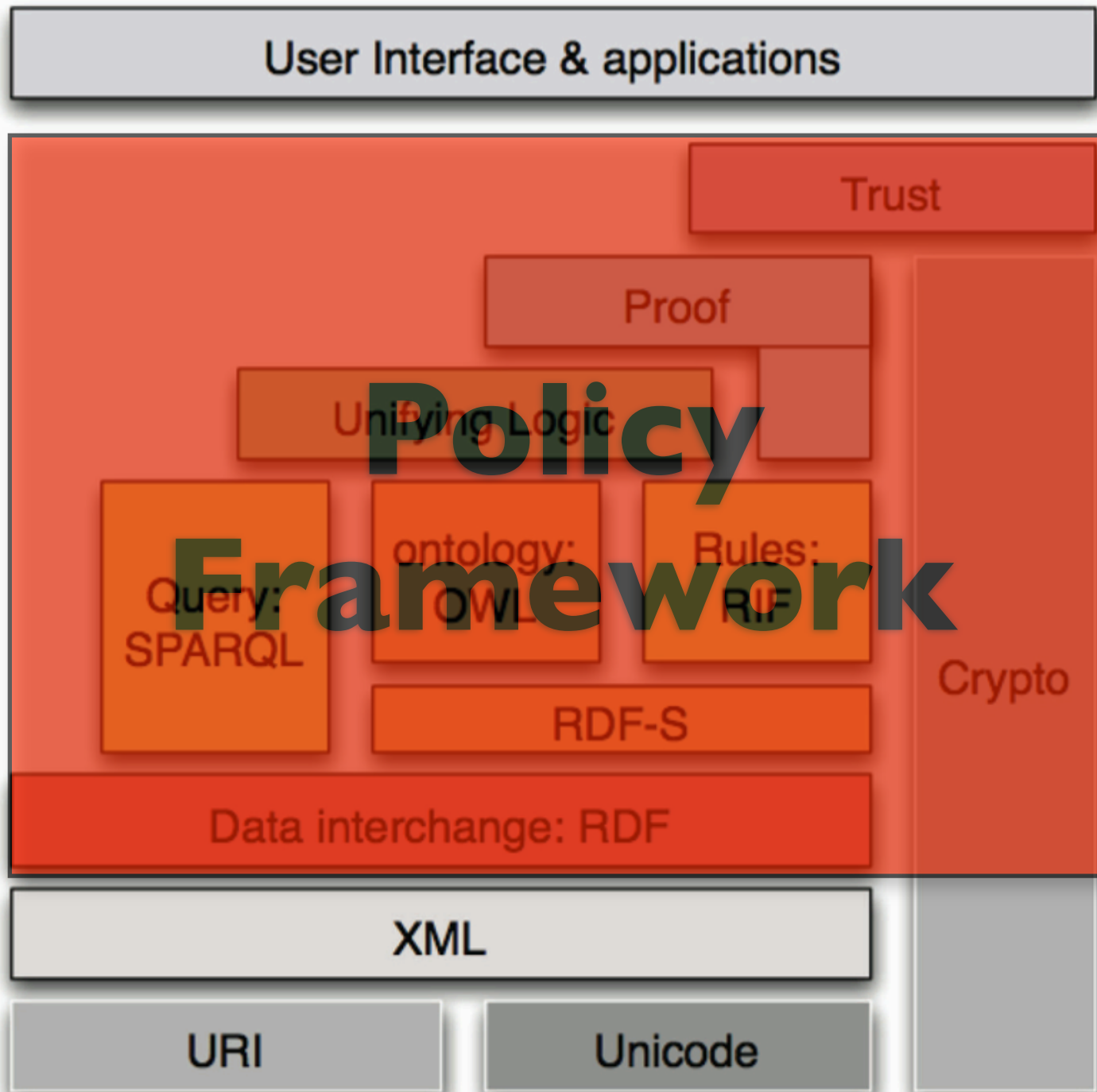

Policy-Aware Web

- This is the **real** Web 2.0
- Core new Infrastructure that will enable major new services
- Time is right...

Back to the Future...



W3C Role

- **Digital Rights Language (DRL) WG**
 - Develop the semantics of an cross-sector digital rights language - encoded in XML
- **Trusted Metadata (TM) WG**
 - Architecture that supports the encoding and transmission of DRM (and other) metadata
 - RDF II
- **DRM Interest Group**
 - Discuss the next steps that W3C should take in developing solutions to the larger DRM issues
 - Establish strong relationships with other communities developing open DRM solutions

Back to the Future...



W3C Role

- Digital **Policy** Language (DRL) WG
 - Develop the semantics of an cross-sector digital **Policy** language - encoded in XML
- Trusted Metadata (TM) WG
 - Architecture that supports the encoding and transmission of **Policy** metadata
 - RDF II
- **Policy** Interest Group
 - Discuss the next steps that W3C should take in developing solutions to the **Policy** issues
 - Establish strong relationships with other communities developing open **Policy** solutions